

A LOG LOG HOUSE for MIKE JONES EAGLES MOUNTAIN, GILMER COUNTY, GEORGIA

LIST OF DRAWINGS

- T-1 TITLE SHEET
- A-1 FIRST FLOOR PLAN & CROSS SECTION
- A-2 SECOND FLOOR & FRAMING PLAN
- A-3 FOUNDATION & FIRST FLOOR FRAMING PLAN
- A-4 ELEVATION



PROJECT DATA

FIRST FLOOR = 832 S.F.
 SECOND FLOOR = 572 S.F.
 TOTAL HEATED = 1404 S.F.
 COVERED PORCH = 608 S.F.
 UNCOVERED PORCH = 400 S.F.
 TOTAL PORCHES = 1008 S.F.

GOVERNING CODES

ALL CONSTRUCTION SHALL BE IN ACCORDANCE WITH THE FOLLOWING CODES INCLUDING GEORGIA AMENDMENTS:

INTERNATIONAL BUILDING CODE, LATEST ADOPTED EDITION.

GEORGIA STATE ENERGY CODE, LATEST ADOPTED EDITION.

STD. MECHANICAL CODE, LATEST ADOPTED EDITION.

STD. PLUMBING CODE EDITION, LATEST ADOPTED EDITION.

STD. GAS CODE EDITION, LATEST ADOPTED EDITION.

NATIONAL ELECTRICAL CODE EDITION, LATEST ADOPTED EDITION.

AMERICANS WITH DISABILITIES ACT (ADA) ANSI A117.1 1986 ACCESSIBILITY IN GEORGIA, LATEST ADOPTED EDITION.

N.F.P.A. STANDARDS, THE RULES AND REGS., OF THE SAFETY FIRE COMMISSIONER, 120-3-3, LATEST ADOPTED EDITION.

NFPA LIFE SAFETY CODE 101: LATEST ADOPTED EDITION.

PROJECT INFORMATION

OWNER:

MIKE JONES

CONTACT:

404-731-8366 PHONE

ARCHITECT:

RICHARD LANDAU ARCHITECTS & PLANNERS
2227 GAINESVILLE HIGHWAY
BLAIRSVILLE, GA 30512

CONTACT:

RICHARD LANDAU
706-745-5824 PHONE
775-890-8644 FAX

PLAN BASED ON EXISTING 1890'S
NOBLE-GERMAN LOG HOUSE

richard landau

ARCHITECTS & PLANNERS
1-800-576-1783

2227 Gainesville Highway Blairsville, Georgia 30512
(706) 745-5824 mountainarchitect@msn.com fax (775) 890-8644

this drawing is the property of the architect and is not to be reproduced, changed or altered in any way without written permission of the architect

seal

A LOG CABIN for MIKE JONES
EAGLES MOUNTAIN
GILMER COUNTY, GEORGIA

project name

project

07 - 72

number

TITLE SHEET

sheet title

sheet

T-1

1 of 5

date 10/29/07

revisions

drawn G.L.H.

checked R.L.

approved

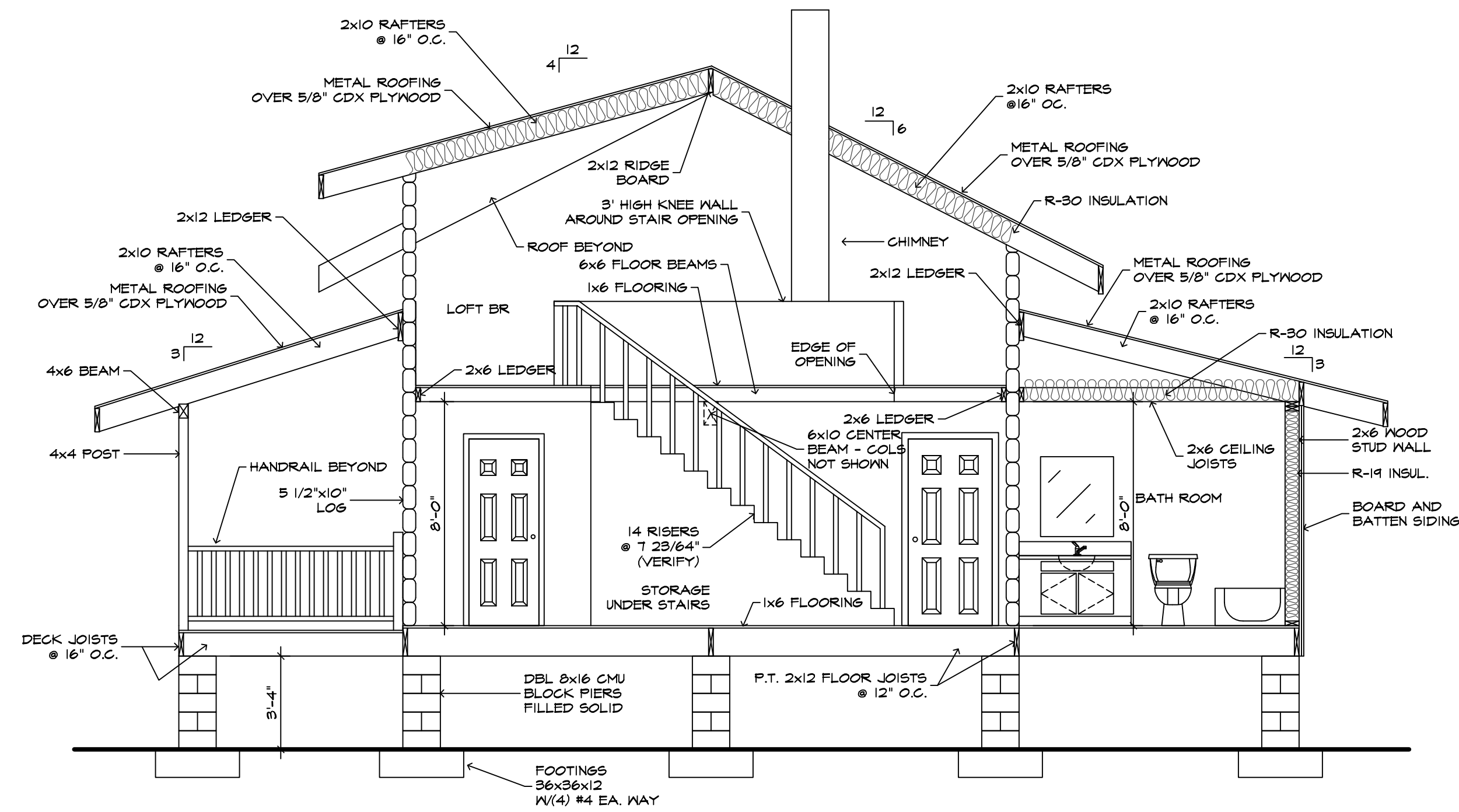

CROSS SECTION

SCALE

1/4" = 1'-0"

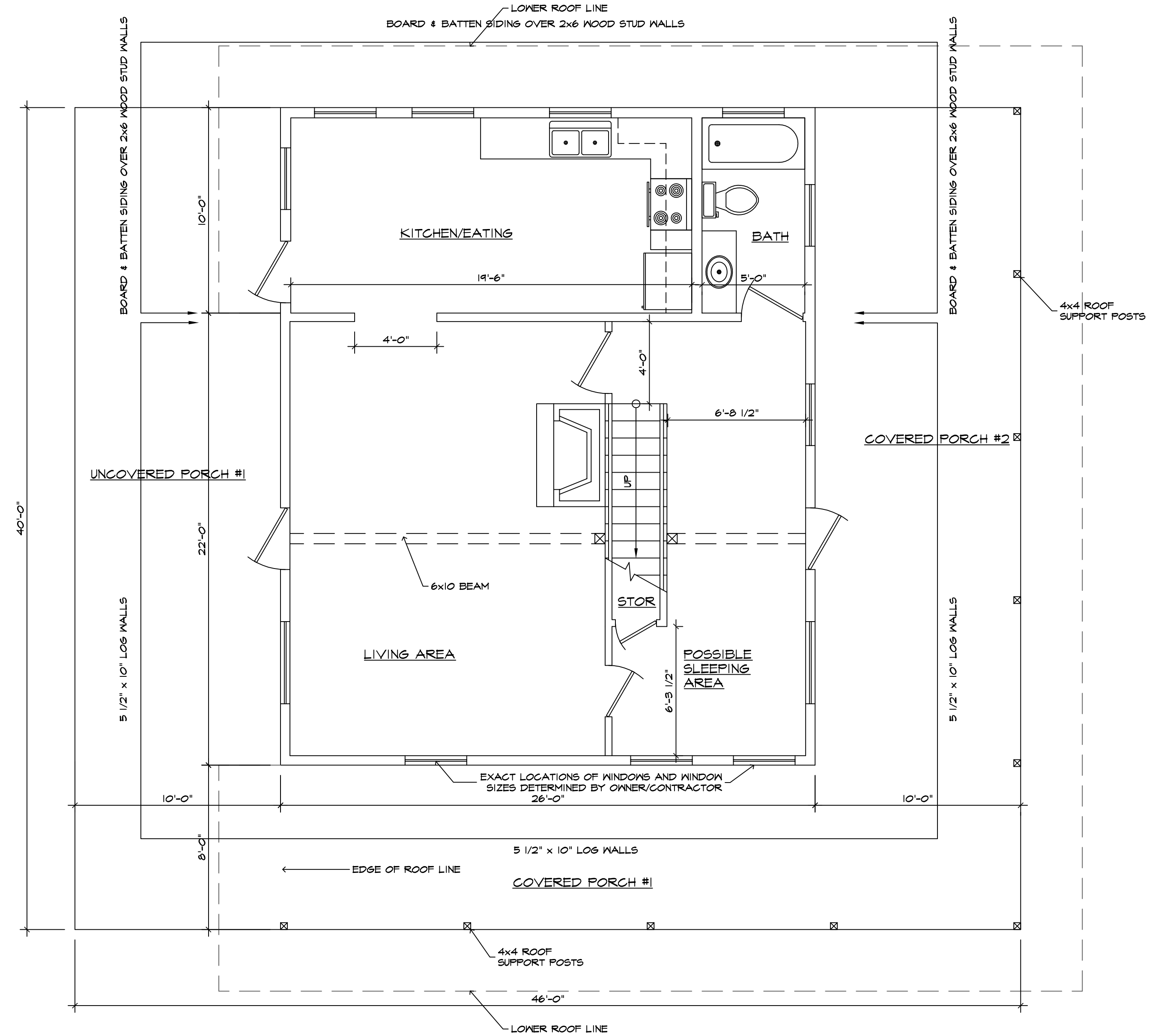

FIRST FLOOR PLAN

SCALE

1/4" = 1'-0"

PLAN BASED ON EXISTING 1890'S
NOBLE-GERMAN LOG HOUSE

richard landau

ARCHITECTS & PLANNERS
1-800-576-1783

2227 Gainesville Highway Blairsville, Georgia 30512
(706) 745-5824 mountainarchitect@msn.com fax (775) 890-8644

this drawing is the property of the architect and is not to be reproduced, changed or altered in any way without written permission of the architect

seal

A LOG CABIN for MIKE JONES
EAGLE MOUNTAIN
GILMER COUNTY, GEORGIA

project name

project
07 - 72

number
drawn G.L.H.

FIRST FLOOR PLAN & CROSS SECTION
checked R.L. approved

sheet title

sheet
A-1
2 of 5

date 10/29/07
revisions

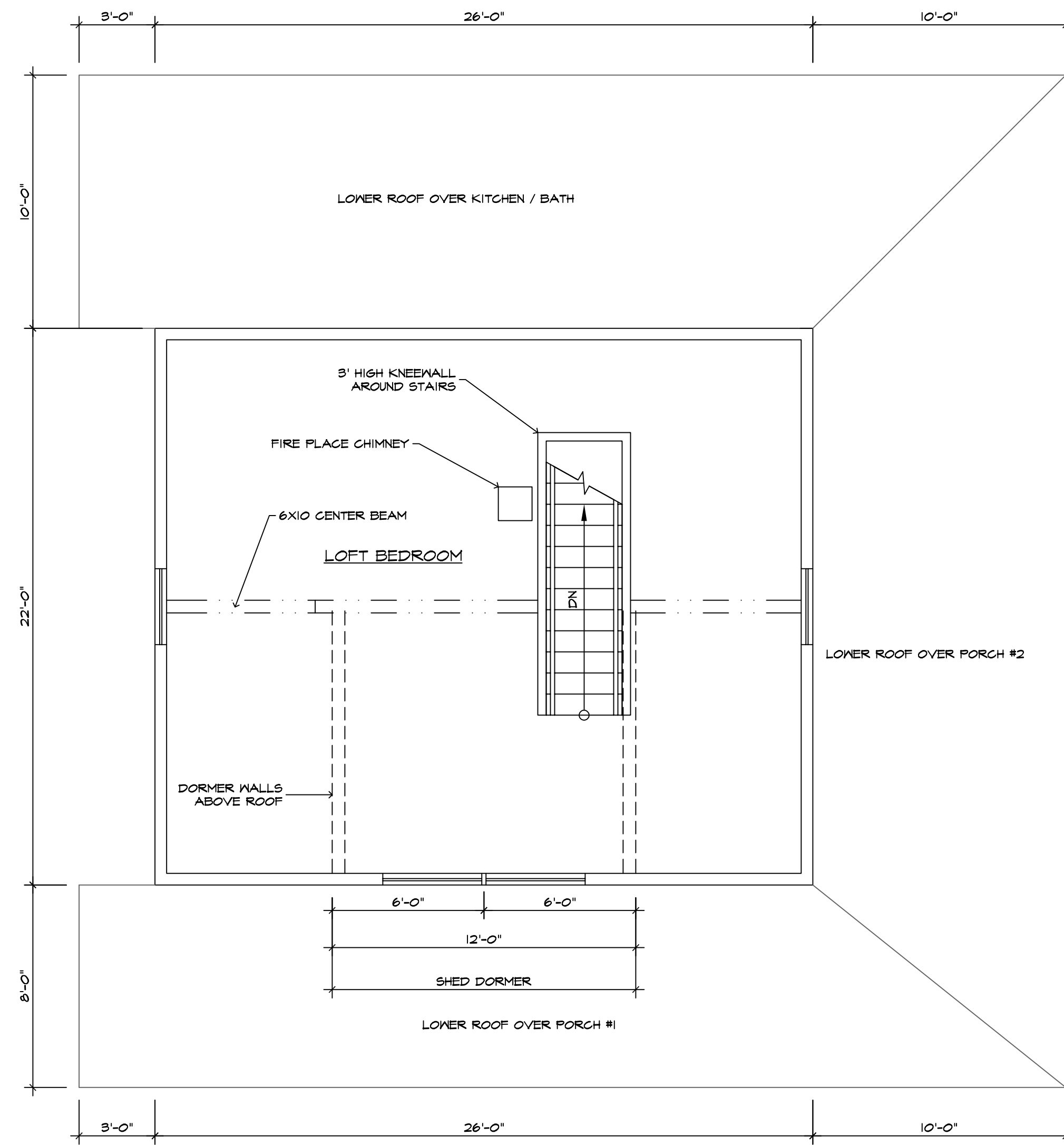

2ND FLOOR PLAN

SCALE

1/4" = 1'-0"

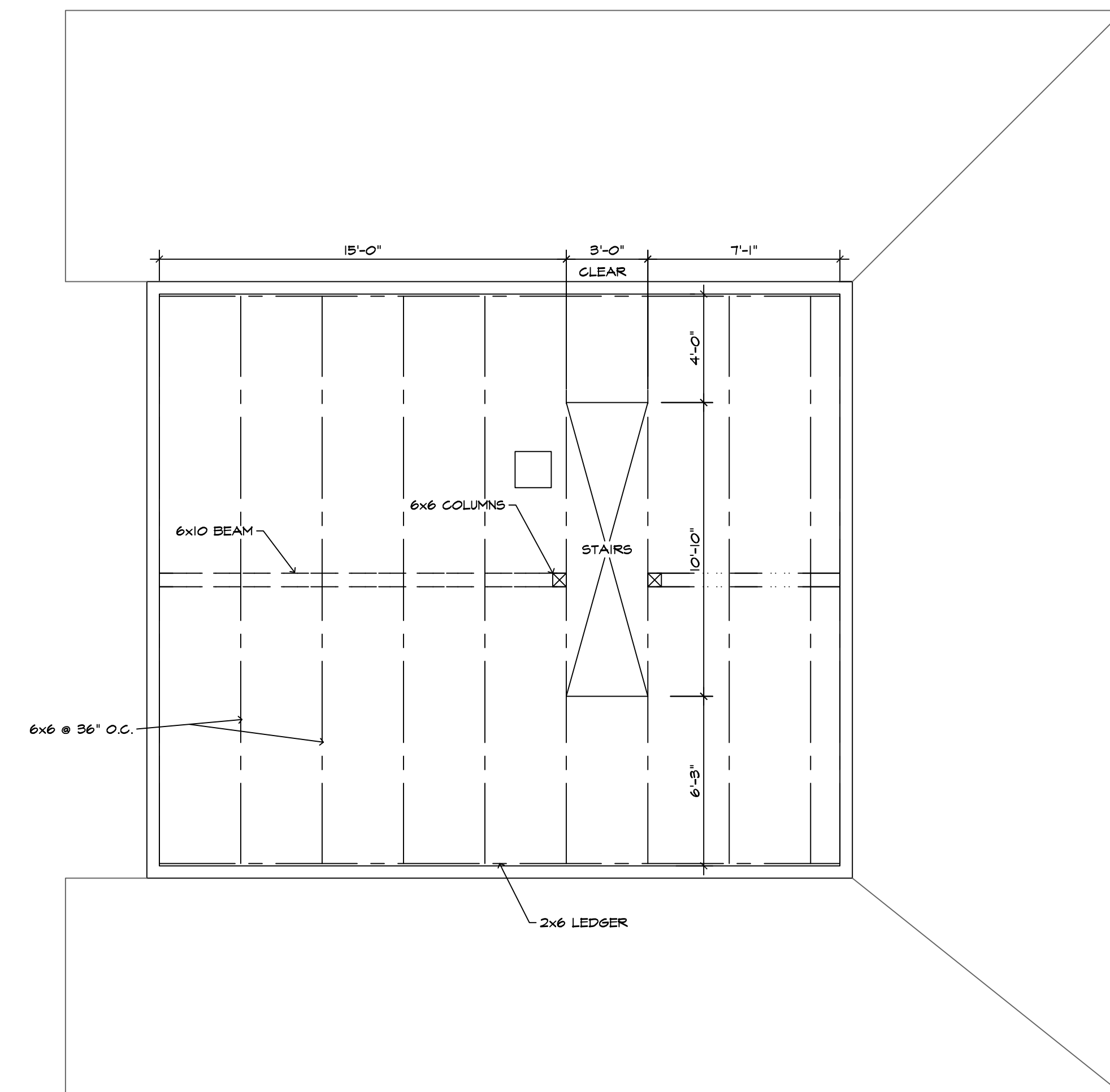

2ND FLOOR FRAMING PLAN

SCALE

1/4" = 1'-0"

PLAN BASED ON EXISTING 1890'S
NOBLE-GERMAN LOG HOUSE

richard landau

ARCHITECTS & PLANNERS
1-800-576-1783

2227 Gainesville Highway Blairsville, Georgia 30512
(706) 745-5824 mountainarchitect@msn.com fax (775) 890-8644

this drawing is the property of the architect and is not to be reproduced, changed or altered in any way without written permission of the architect

sea1

A LOG CABIN for MIKE JONES
EAGLE MOUNTAIN
GILMER COUNTY, GEORGIA

project name

project

07 - 72

number

2ND FLOOR & FRAMING PLAN

sheet title

drawn G.L.H.

checked R.L.

approved

sheet
A-2
3 of 5
date 10/29/07
revisions

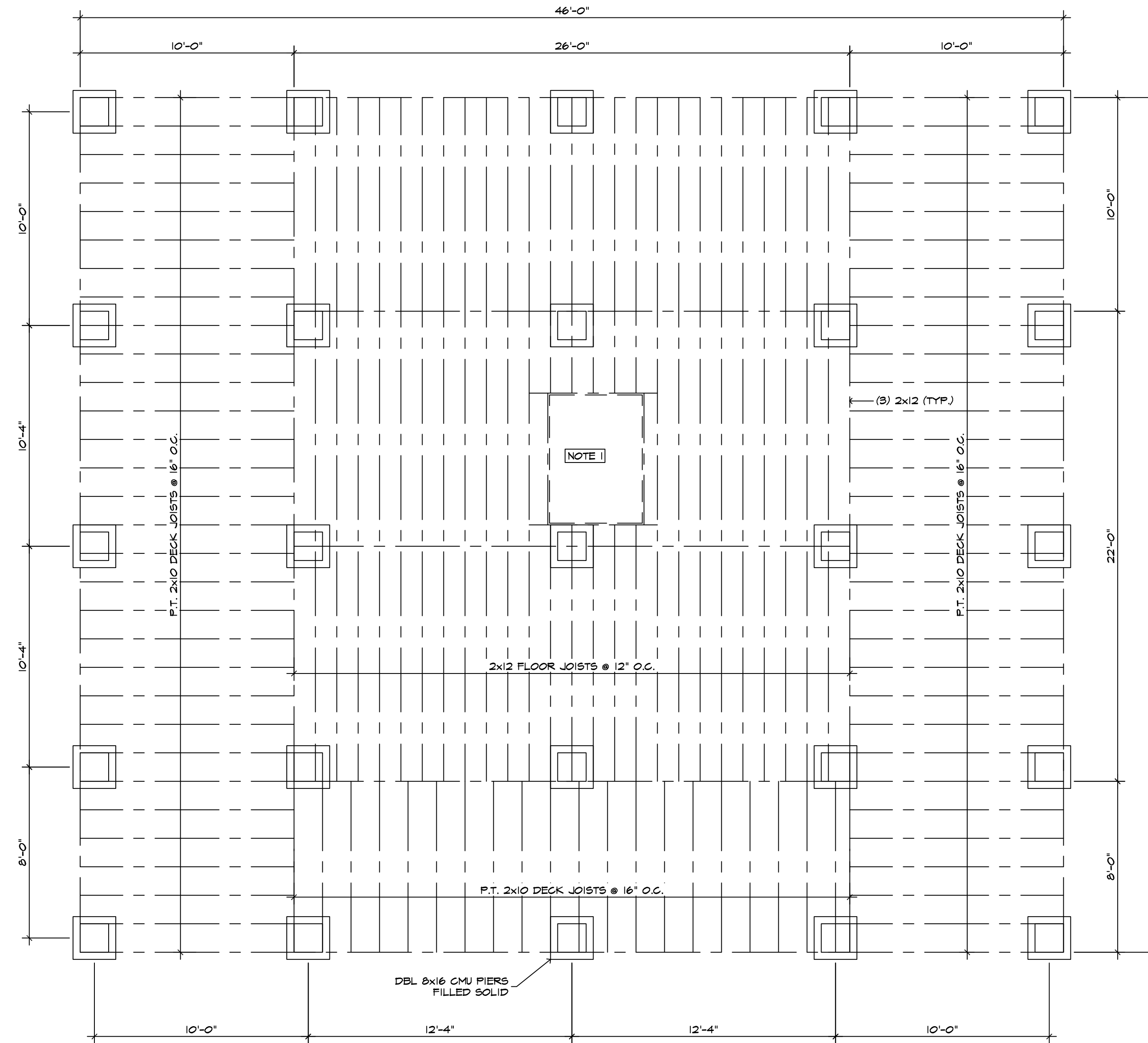

NOTE 1.
CONCRETE BLOCK FILLED SOLID
FIREPLACE SUPPORT
12" THICKENED SLAB -REINF.
WITH #5 @ 12" O.C. SLAB SIZE
TO EXTEND AT LEAST 6"
BEYOND FIREPLACE
FOOTPRINT ON ALL SIDES.
CONCRETE BLOCK FILLED
SOLID BACKFILLED AND GAP
W/ 12" CONC.

FOUNDATION AND FLOORING PLAN

SCALE

1/4" = 1'-0"

PLAN BASED ON EXISTING 1890'S
NOBLE-GERMAN LOG HOUSE

richard landau

ARCHITECTS & PLANNERS
1-800-576-1783

2227 Gainesville Highway Blairsville, Georgia 30512
(706) 745-5824 mountainarchitect@msn.com fax (775) 890-8644

this drawing is the property
of the architect and is not
to be reproduced, changed or
altered in any way without
written permission of the
architect

professional

A LOG CABIN for MIKE JONES
EAGLE MOUNTAIN
GILMER COUNTY, GEORGIA

project name

07 - 72

number

FOUNDATION AND FLOORING
PLAN
drawn G.L.H.

sheet title

checked R.L.

approved

sheet

A-3

4 of 5

date 10/29/07
revisions

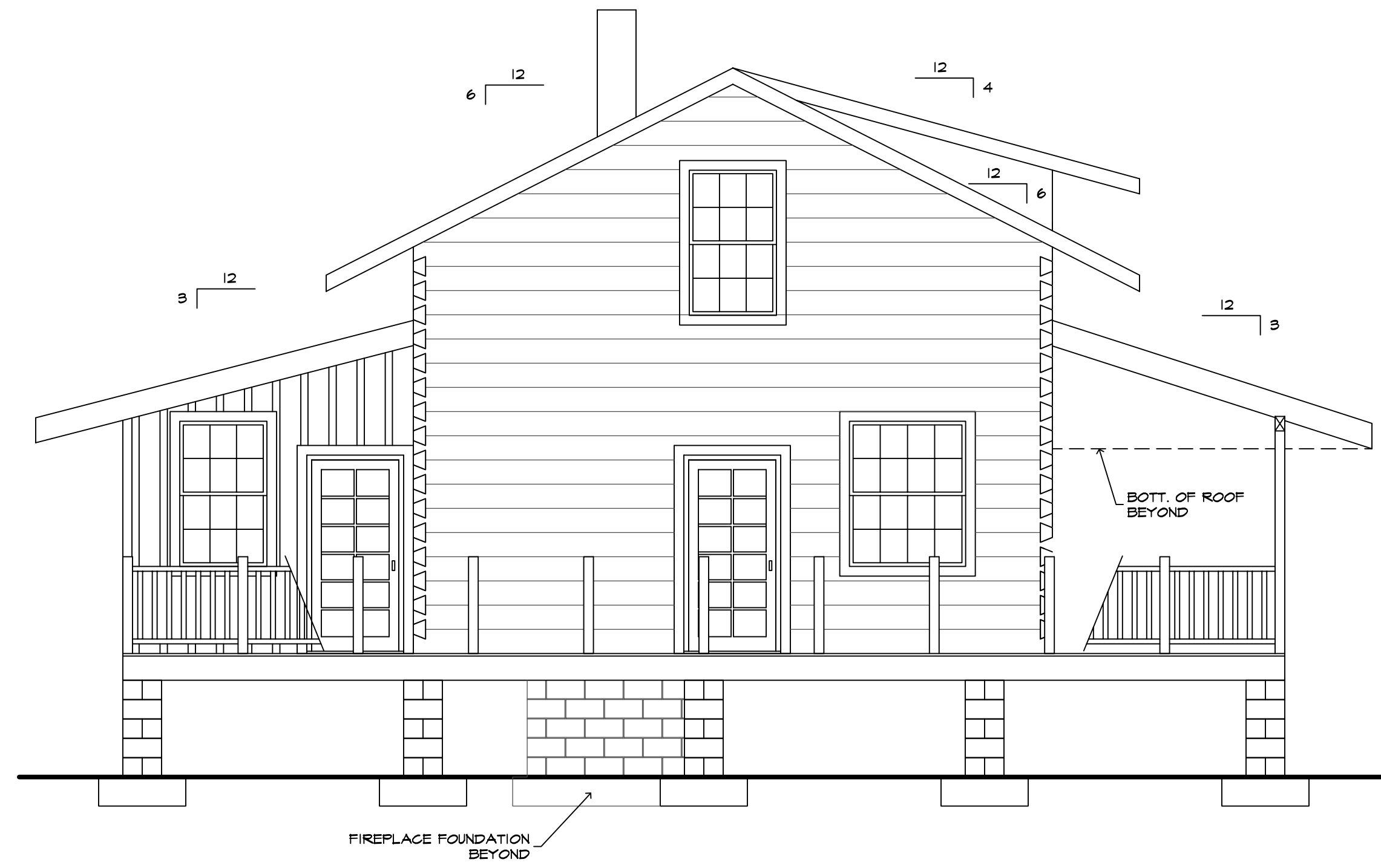

REAR ELEVATION

SCALE 1/8" = 1'-0"

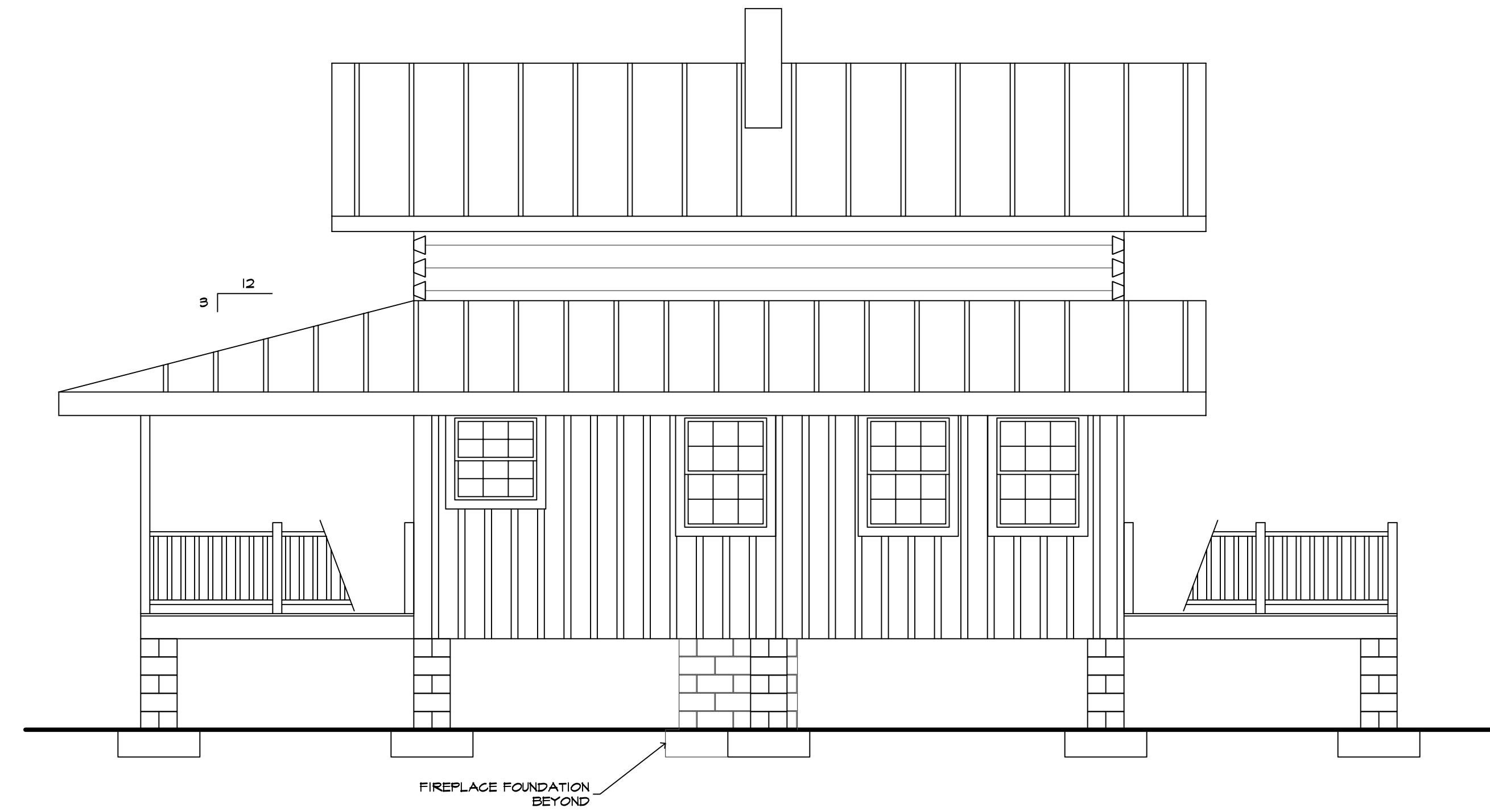

RIGHT ELEVATION

SCALE 1/8" = 1'-0"

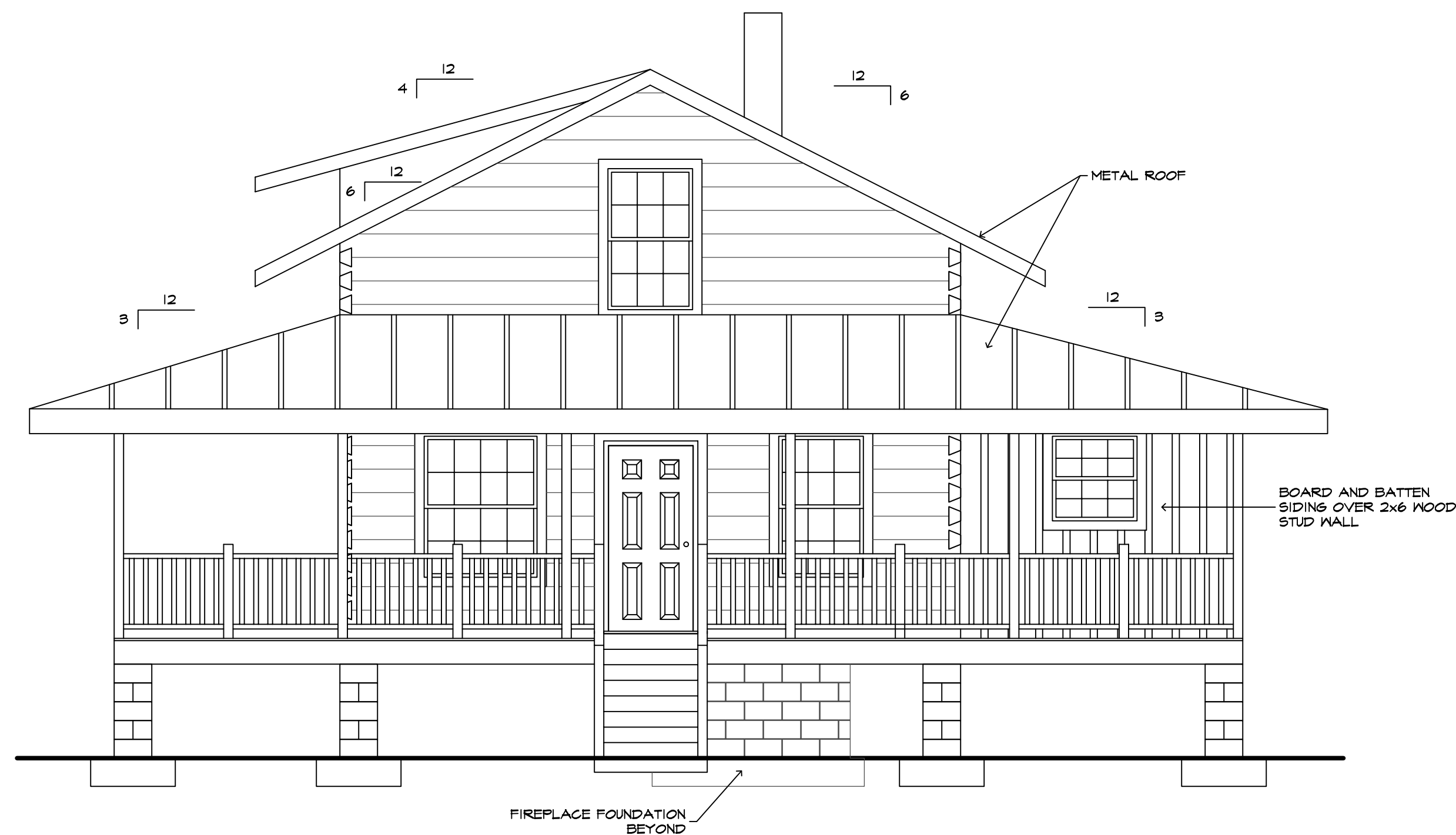

FRONT ELEVATION

SCALE 1/8" = 1'-0"

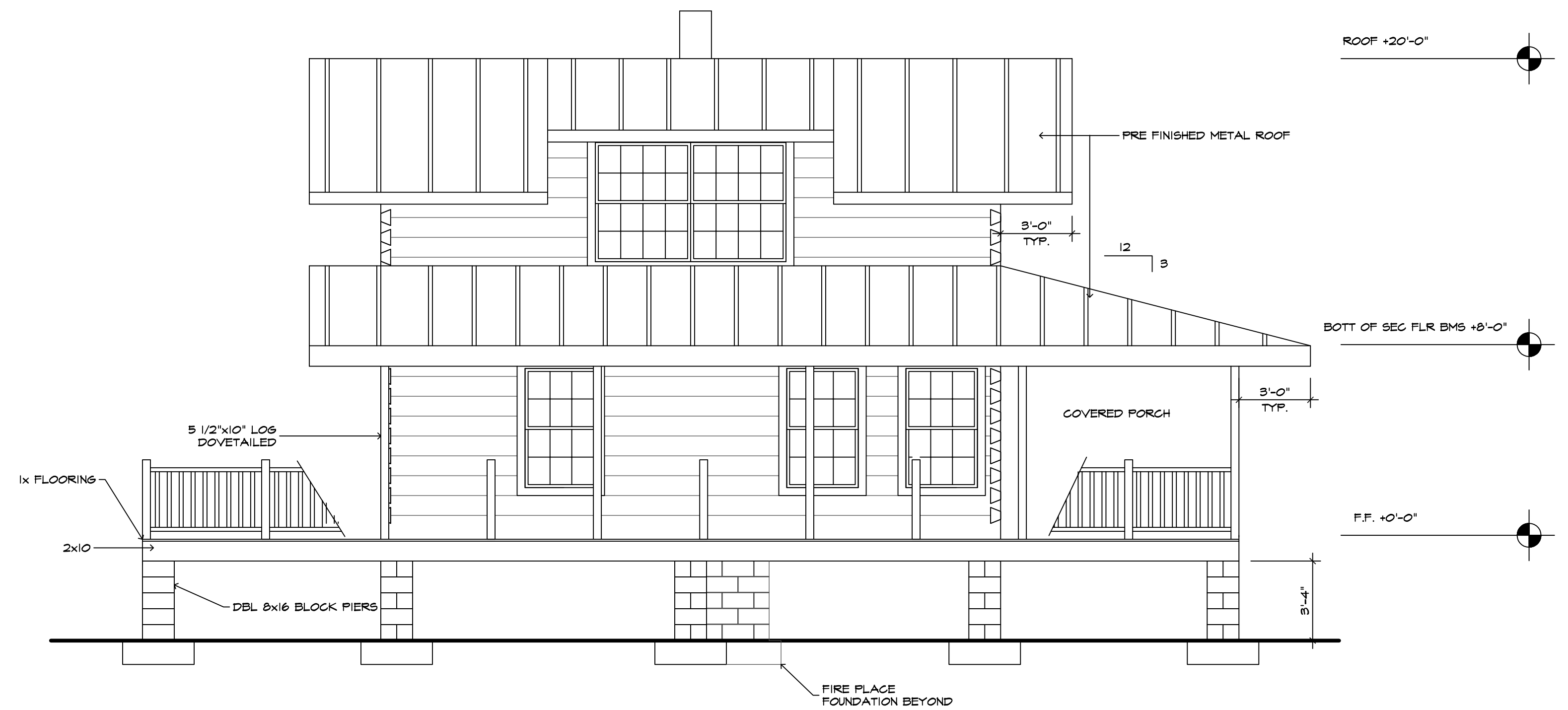

LEFT ELEVATION

SCALE 1/8" = 1'-0"

PLAN BASED ON EXISTING 1890'S
NOBLE-GERMAN LOG HOUSE

richard landau

ARCHITECTS & PLANNERS
1-800-576-1783

2227 Gainesville Highway Blairsville, Georgia 30512
(706) 745-5824 mountainarchitect@msn.com fax (775) 890-8644

this drawing is the property of the architect and is not to be reproduced, changed or altered in any way without written permission of the architect

A LOG CABIN for MIKE JONES
EAGLE MOUNTAIN
GILMER COUNTY, GEORGIA

project name

07 - 72

ELEVATION

drawn G.L.H.

checked R.L.

approved

sheet title

sheet

A-4

5 of 5

date 10/29/07
revisions